



---

# All Hallows Parish Church Twickenham

---

**Sunday 31<sup>st</sup> May 2026**  
**Trinity Sunday**



## **Regular Weekly Services**

Sunday 10.00 am – Sung Mass, Wednesday 9.30 am Said Mass

***Next Sunday School 21<sup>st</sup> June (tbc)***

## **Groundworks Update**

**Encroft Way entrance closed to cars and pedestrians**  
**Mon 1<sup>st</sup> to Fri 12<sup>th</sup> June**

Essential work is required in front of the hall to replace the pipework and manholes and this area will then be resurfaced with tarmac.

This work will necessitate closure of the Encroft Way entrance to both vehicles and pedestrian for two weeks commencing 1<sup>st</sup> June. During this time the hall toilets will not be usable.

It is also likely that there will be no access between the church and hall so please use the Chertsey Road entrance and park cars at the front of the church or round the side of the tower.

In an emergency please use the toilets at the back of church.

## **Rugby Parking 20<sup>th</sup> June and 27<sup>th</sup> June**

We have a relatively small number of cars booked in but do need volunteer stewards to manage the parking. If you are able to help on either of these dates please speak to Roy.

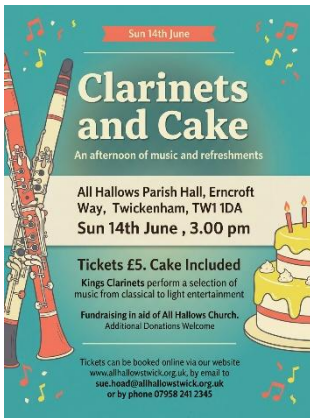

**Clarinet and Cake 14<sup>th</sup> June 3.00 pm £5**  
**An afternoon of delightful clarinet music by Kings Clarinets with cake included.**

**Tickets can be booked online via our website home page or by email to [sue.hoad@allhallowstwick.org.uk](mailto:sue.hoad@allhallowstwick.org.uk)**



**Lunch Club 24<sup>th</sup> June 12.30 pm £5**

We will be having a Summer Lunch Buffet. Chef Stefan is away so Sue will be preparing the lunch and would appreciate some help on Tuesday afternoon the day before. Please sign up on the list at the back of church or email [sue.hoad@allhallowstwick.org.uk](mailto:sue.hoad@allhallowstwick.org.uk)

***The Wednesday morning mass will be at 11.30 on that day.***

**Due to the groundworks in front of the hall, the parish office will be closed for much of the next two weeks. Sue will be working from home most of the time and can respond to email. She will be in the office for occasional meetings and to do printing etc.**

**Fr Kevin Bell:**

[vicar@allhallowstwick.org](mailto:vicar@allhallowstwick.org)

**Office : 020 8241 2345**

[sue.hoad@allhallowstwick.org.uk](mailto:sue.hoad@allhallowstwick.org.uk)

<https://www.allhallowstwick.org.uk/>

Charity Registration No 1132111